

Cláraithe Leis An Coimisiún Le Rincí Gaelacha
Feile Rince cois Sionna

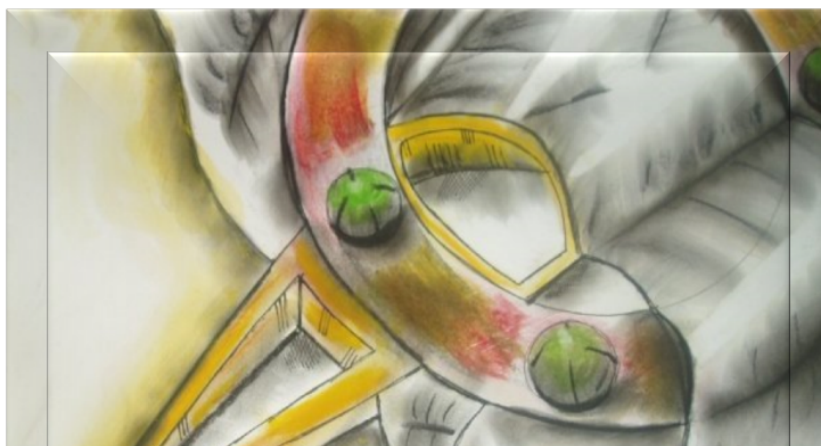

DATE: SATURDAY 24th / SUNDAY 25th SEPTEMBER 2016

VENUE: The South Court Hotel, Limerick

ADJUDICATORS: Elaine Keaney O'Mara A.D.C.R.G. Sligo, Ireland
Denise Elebert A.D.C.R.G. Dublin, Ireland.
Jean Taylor Pembroke A.D.C.R.G. Tipperary, Ireland.

MUSICIAN: Colin McGill Laois, Ireland

ENQUIRIES: adcrg@eircom.net 086 1718510

N.B. ALL GRADES OPEN TO ALL REGIONS WORLDWIDE

MEDALS AWARDED TO ALL COMPETITORS IN (BUN, TUS & PRIMARY REEL)

ALSO IN (MEAN GRAD TROPHY LIGHT AND TROPHY HEAVY DANCE)

TROPHY FOR FIRST IN ALL SOLO COMPETITIONS

SASH AND CUP FOR TOP FIVE PLACES IN ALL CRAOBH COMORTASAI (3 ADJUDICATORS ON PANEL)

SASH AND CUP FOR TOP THREE PLACES IN PRIOBH COMORTAS & ALL PRELIM CHAMPIONSHIPS

3 ADJUDICATORS ON PANEL

ALL CRAOBH COMORTASAI AND PRELIM CHAMPIONSHIPS ARE MIXED BUT THERE WILL BE A CUP FOR THE HIGHEST PLACED BOY IN EACH

CHAMPIONSHIPS LISTED AT THE SAME TIME WILL ALTERNATE

IF MORE THAN 20 DANCERS ARE IN A CHAMPIONSHIP WITH A SEIT NUA, THERE WILL BE A RECALL

ALL OTHER CHAMPIONSHIPS WILL DANCE ALL THREE ROUNDS

Fees... Figure €3 ... Solo €4... Solo Trophy €5... Family Fee €60 (Grades ... Maximum 20 dances)

Fees... Craobh Comortas...€30 (4 Results - 3 Solo + Overall + Set of Marks)

Preliminary ...€20 (3 Results - 2 Solo + Overall)

Priomh Comortas (U6) ...€20 (2 Solo & Overall)

Championship Family Fee ... €25 Craobh Comortas... €15 Preliminary ... €15 Priomh Comortas U6 (per child)

ALL ENTRIES TAKEN ON THE DAY ... ENTRIES TAKEN FROM 8.15 AM

Syllabus Approved By:  Comhairle na Mumhan Feis Registrar

For Munster Specific Feis Rules please click on the following link:

<http://www.munsterdancing.com/index.php?pageID=52>

*****CHAMPIONSHIP STAGE FOR ALL COMPETITIONS*****

Saturday 24th September, 2016

Hall A

| TIME | Comp No. | CRAOBH COMÓRTAS | DANCES |
|-------------------|-----------------|--------------------------------|---|
| 9.00 SHARP | 1 | CRAOBH COMÓRTAS 9 – 10 | Port Trom/Cornphiopa & Cor/Port Luasca & Seit Nua (recall for seit) |
| | 2 | CRAOBH COMÓRTAS 10 – 11 | Port Trom/Cornphiopa & Cor/Port Luasca & Seit Nua (recall for seit) |
| | 3 | CRAOBH COMÓRTAS 9 - 11 PRELIM | Port Trom/Cornphiopa & Cor/Port Luasca |
| | 4 | RINCE OCHTAR UNDER 11 | |
| 11.30 am | 5 | PRIOMH COMÓRTAS UNDER 6 | Cor & Port Éadrom (40 bars) |
| | 6 | CRAOBH COMÓRTAS 6 – 7 | Cor & Port Singil & St. Patricks Day (40 bars) |
| | | | |
| 12.00 pm | 7 | CRAOBH COMÓRTAS 7 – 8 | Cor & Port Éadrom/Trom & Trad Seit (40 bars) |
| | 8 | CRAOBH COMÓRTAS 8 – 9 | Cor & Port Trom & Trad Seit (40 bars) |
| | 9 | CRAOBH COMÓRTAS 7 - 9 PRELIM | Cor & Port Éadrom/Trom (40 bars) |
| | | | |
| 2.00 pm | 10 | CRAOBH COMÓRTAS 11 – 12 | Port Trom/Cornphiopa & Cor/Port Luasca & Seit Nua (recall for seit) |
| | 11 | CRAOBH COMÓRTAS 12 – 13 | Port Trom/Cornphiopa & Cor/Port Luasca & Seit Nua (recall for seit) |
| | 12 | CRAOBH COMÓRTAS 11-13 PRELIM | Port Trom/Cornphiopa & Cor/Port Luasca |
| | 13 | RINCE OCHTAR UNDER 13 | |
| | | | |
| 4.30 pm | 14 | CRAOBH COMÓRTAS 13 – 14 | Port Trom/Cornphiopa & Cor/Port Luasca & Seit Nua (recall for seit) |
| | 15 | CRAOBH COMÓRTAS 14 – 15 | Port Trom/Cornphiopa & Cor/Port Luasca & Seit Nua (recall for seit) |
| | 16 | CRAOBH COMÓRTAS 13 – 15 PRELIM | Port Trom/Cornphiopa & Cor/Port Luasca |
| | 17 | RINCE OCHTAR UNDER 16 | |
| | 18 | RINCE OCHTAR OVER 16 | |
| 6.00 pm | 19 | CRAOBH COMÓRTAS 15 – 16 | Port Trom/Cornphiopa & Cor/Port Luasca & Seit Nua (recall for seit) |
| | 20 | CRAOBH COMÓRTAS 16 – 17 | Port Trom/Cornphiopa & Cor/Port Luasca & Seit Nua (recall for seit) |
| | 21 | CRAOBH COMÓRTAS OVER 17 | Port Trom/Cornphiopa & Cor/Port Luasca & Seit Nua (recall for seit) |

All results will be in **Hall B** when ready

Competitions listed at same time will alternate.

(100 % recall if there are 20 or less competitors)

Entries desk will be open at **8.15am**

Sunday 25th September, 2016

Hall A

| TIME | STAGE A | STAGE B | GRADE |
|-----------------|-------------------|-----------------|----------------------|
| 9.00 a.m. SHARP | Under 7 | 7 – 9 | Bun |
| | Under 7 | 7 – 9 | Tus |
| | Results in Hall B | | |
| 11.00 a.m. | Under 8 | 8 – 10 | Primary |
| | Under 8 | 8 – 10 | Mean |
| | Results in Hall B | | |
| 2.00 p.m. | 9 – 11 | Over 11 | Bun |
| | 9 – 11 | Over 11 | Tus |
| | Results in Hall B | | |
| 4.00 p.m. | 10 – 12 | Over 12 | Primary |
| | 10 – 12 | Over 12 | Mean |
| | Results in Hall B | | |
| 7.00 p.m. | 21 & Under 35 | Over 35 | Beginner or Advanced |
| | Reel | Reel | |
| | Slip Jig | Slip Jig | |
| | Single Jig | Single Jig | |
| | Heavy Jig | Heavy Jig | |
| | Traditional Set | Traditional Set | |
| 8.00 p.m. | 2 Hand | Over 21 | |
| | 3 Hand | Over 21 | |
| | 6 Hand | Over 21 | |
| | 8 Hand | Over 21 | |

LIST & ORDER OF DANCES FOR EACH GRADE:

Bun Grád: Cor/Port Luasca/Port Eadrom/Port Singil & RINCE ÉADROM TRÓFAÍ

Tús Grád: Cor/Port Luasca/Port Eadrom/Port Singil/RINCE ÉADROM TRÓFAÍ/Port Trom/Cornphiopa Tradisúnta & SEIT TRADISIÚNTA TRÓFAÍ

Primary Grád: Cor/Port Luasca/Port Eadrom/Port Singil, RINCE ÉADROM TRÓFAÍ/Port Trom/Cornphiopa & SEIT TRADISIÚNTA TRÓFAÍ

Mean Grád: Cor/Port Luasca/Port Eadrom/Port Singil, RINCE ÉADROM TRÓFAÍ/Port Trom/Cornphiopa & SEIT TRADISIÚNTA TRÓFAÍ

N.B.: In Rince Éadrom Trófaí & Seit Tradisúnta Trófaí you may only dance a dance that you have already danced in your grades on the day of the Feis.